

# MAP OF SURVEY

SECTION 15, TOWNSHIP 29 SOUTH, RANGE 15 EAST, PINELLAS COUNTY, FLORIDA

**LEGEND OF SYMBOLS AND ABBREVIATIONS**

- (M) = FIELD MEASUREMENT
- (P) = PER PLAT
- ⊙ = TRAVERSE POINT
- WV = WATER VALVE
- ⊕ = FIRE HYDRANT
- ⊙ = WOODEN UTILITY POLE
- ⊙ = SANITARY SEWER MAN HOLE
- △ = VERIZON JUNCTION BOX
- ⊕ = WATER METER
- TOB = TOP OF BANK
- TOS = TOE OF SLOPE
- GLP = GAS LINE, PAINTED
- ⊙ = GUY ANCHOR
- = FCR
- = FIR
- ⊕ = GAS

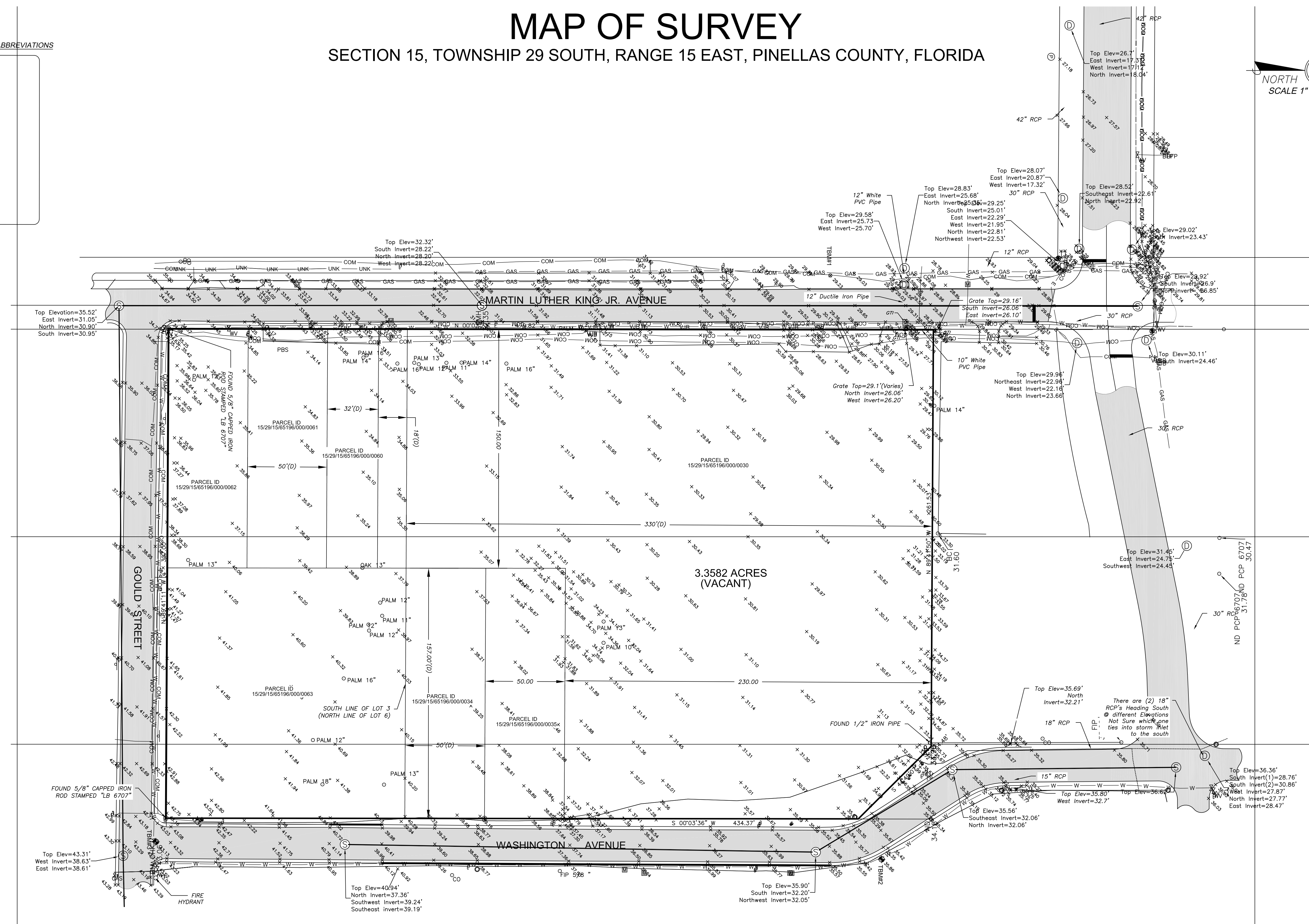
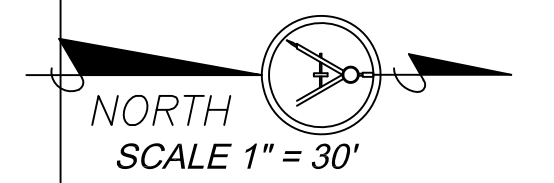

TYPE OF SURVEY:	BOUNDARY AND TOPOGRAPHIC SURVEY
PROJECT NUMBER/NAME:	476/MLK APARTMENTS
FIELD BOOK NAME:	476/MLK APARTMENTS
DATE OF LAST FIELD SURVEY:	12/27/2019

REVISIONS	
DATE	DESCRIPTION
08/11/2020	REVISED ELEVATIONS
08/28/2020	ADDED ACREAGE

**TAMPA CIVIL DESIGN**  
 ENGINEERING - SURVEYING - DESIGN  
 17937 HUNTING BOW CIR. S-102  
 LUTZ, FL 33558  
 (813) 920-2005 PHONE  
 (813) 482-9128 FAX  
**CERTIFICATE OF AUTHORIZATION NUMBER 28971**  
**CERTIFICATE OF AUTHORIZATION NUMBER L88323**

PETER J. LEMAY  
 STATE OF FLORIDA PROFESSIONAL SURVEY & MAPPER NO. LS6017

"NOT VALID WITHOUT THE SIGNATURE AND THE ORIGINAL RAISED SEAL OF A FLORIDA LICENSED SURVEYOR AND MAPPER." ADDITIONS OR DELETIONS TO SURVEY MAPS OR REPORTS BY OTHER THAN THE SIGNING PARTY OR PARTIES IS PROHIBITED WITHOUT WRITTEN CONSENT OF THE SIGNING PARTY OR PARTIES.

**SURVEYORS CERTIFICATION:**

I HEREBY CERTIFY THAT THIS MAP OF SURVEY WAS MADE UNDER MY SUPERVISION AND MEETS OR EXCEEDS THE "STANDARDS OF PRACTICE" SET FORTH BY THE FLORIDA BOARD OF PROFESSIONAL SURVEY AND MAPPERS. STATED IN RULES 5J17.0151, 5J-17.052 AND 5J-17.053 FLORIDA ADMINISTRATIVE CODE PURSUANT TO SECTION 472.027 FLORIDA STATUTES